

# PLAN OF SUBDIVISION

LV USE ONLY  
EDITION 1

PLAN NUMBER  
PS 902811H

## LOCATION OF LAND

PARISH: BYLANDS  
TOWNSHIP: -  
SECTION: -  
CROWN ALLOTMENT: 59(PART) & 60(PART)  
CROWN PORTION: -  
TITLE REFERENCES: Vol. 12562 Fol. 838  
LAST PLAN REFERENCE/S: PS 902817U, LOT A  
POSTAL ADDRESS: TOOTLE STREET  
(At time of subdivision) KILMORE 3764, VIC  
MGA2020 Co-ordinates E 319 920  
(of approx centre of N 5 868 410  
land in plan) ZONE 55

COUNCIL NAME: MITCHELL SHIRE COUNCIL

## VESTING OF ROADS AND/OR RESERVES

## NOTATIONS

IDENTIFIER	COUNCIL/BODY/PERSON
ROAD R1 RESERVE No.1	MITCHELL SHIRE COUNCIL AUSNET ELECTRICITY SERVICES PTY LTD

LOTS 1-100 AND 119 (ALL INCLUSIVE) HAVE BEEN OMITTED FROM THIS PLAN.  
FOR RESTRICTION A AFFECTING LOTS 101-118, 120-147 (ALL INCLUSIVE)  
SEE SHEET 6

## NOTATIONS

DEPTH LIMITATION: DOES NOT APPLY  
STAGING: THIS IS NOT STAGED SUBDIVISION.  
PLANNING PERMIT No. PL430/22  
SURVEY: THIS PLAN IS BASED ON SURVEY.  
THIS SURVEY HAS BEEN CONNECTED TO PERMANENT MARKS No(s):  
PM 23, 88 AND 206

**BROADSTEAD - 1**  
5.613ha

**46 LOTS**

## EASEMENT INFORMATION

LEGEND A-Appurtenant Easement E-Encumbering Easement R-Encumbering Easement (Road)

Easement Reference	Purpose	Width (Metres)	Origin	Land Benefited/In Favour Of
E-1	DRAINAGE	SEE PLAN	THIS PLAN	MITCHELL SHIRE COUNCIL
E-2	PIPELINES OR ANCILLARY PURPOSES	SEE PLAN	THIS PLAN SEC. 136 WATER ACT 1989	GOULBURN VALLEY REGION WATER CORPORATION
E-3	DRAINAGE	SEE PLAN	THIS PLAN	MITCHELL SHIRE COUNCIL
E-3	PIPELINES OR ANCILLARY PURPOSES	SEE PLAN	THIS PLAN SEC. 136 WATER ACT 1989	GOULBURN VALLEY REGION WATER CORPORATION

80266PS-012L.DWG

SURVEYOR REF: 80266ps-012l

ORIGINAL SHEET  
SIZE: A3

SHEET 1 OF 6



MC MULLEN NOLAN GROUP  
Level 1/5 Queens Road  
Melbourne VIC 3004  
Tel: (03) 7002 2200  
Fax: (03) 7002 2299  
Email: melbourne@mngsurvey.com.au

MATTHEW DUNN

VERSION 10

PLAN OF SUBDIVISION

PLAN NUMBER  
PS 902811H

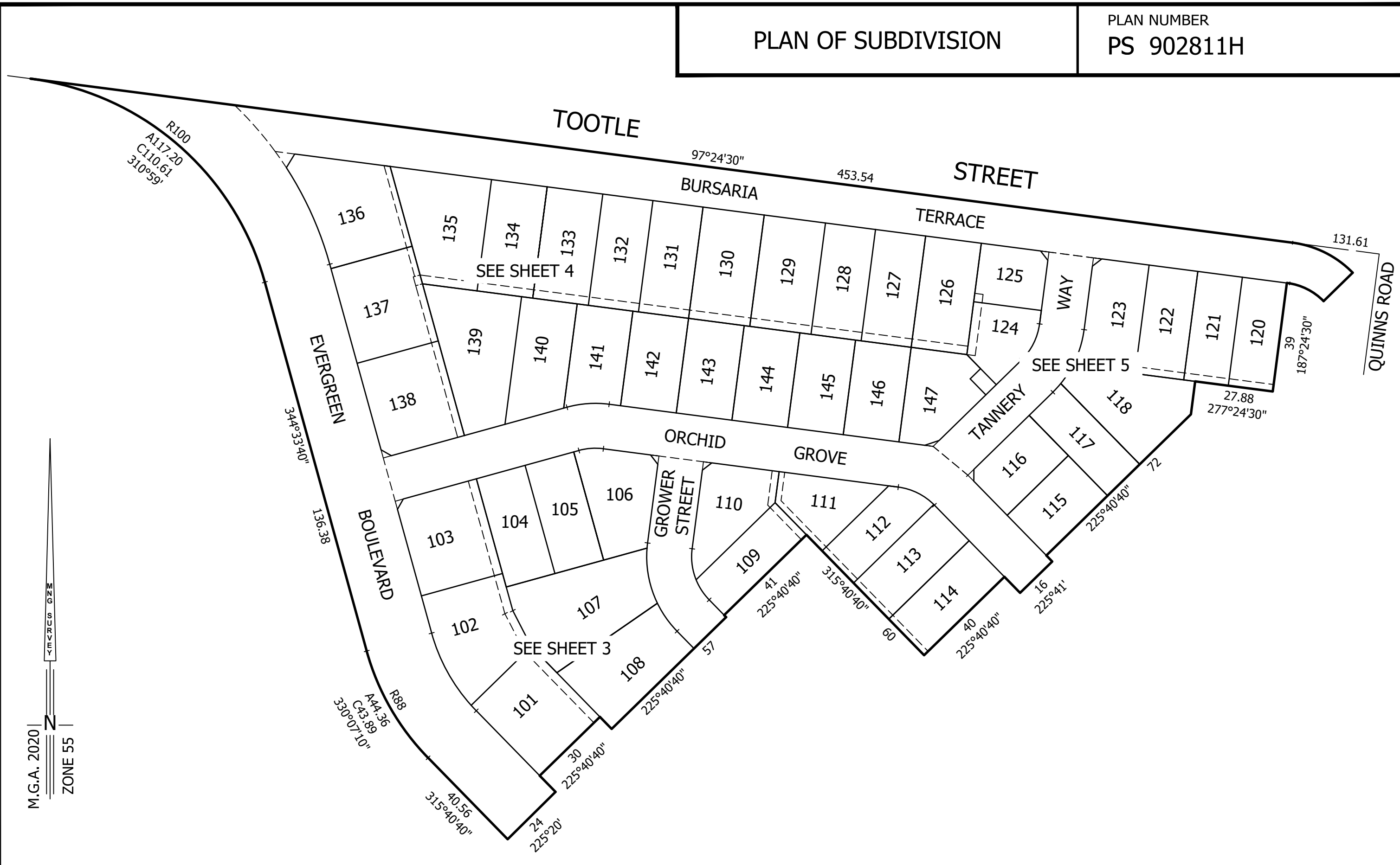

M.G.A. 2020  
ZONE 55

80266PS-012L.DWG



MC MULLEN NOLAN GROUP  
Level 1 / 5 Queens Road  
Melbourne VIC 3004  
Tel: (03) 7002 2200  
Fax: (08) 7002 2299  
Email: melbourne@mngsurvey.com.au

SCALE  
1:1250

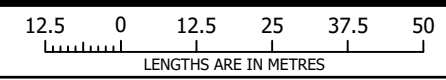

ORIGINAL SHEET  
SIZE A3

SHEET 2

MATTHEW DUNN

VERSION 10

SEE SHEET 4

# PLAN OF SUBDIVISION

PLAN NUMBER  
PS 902811H

M.G.A. 2020  
ZONE 55

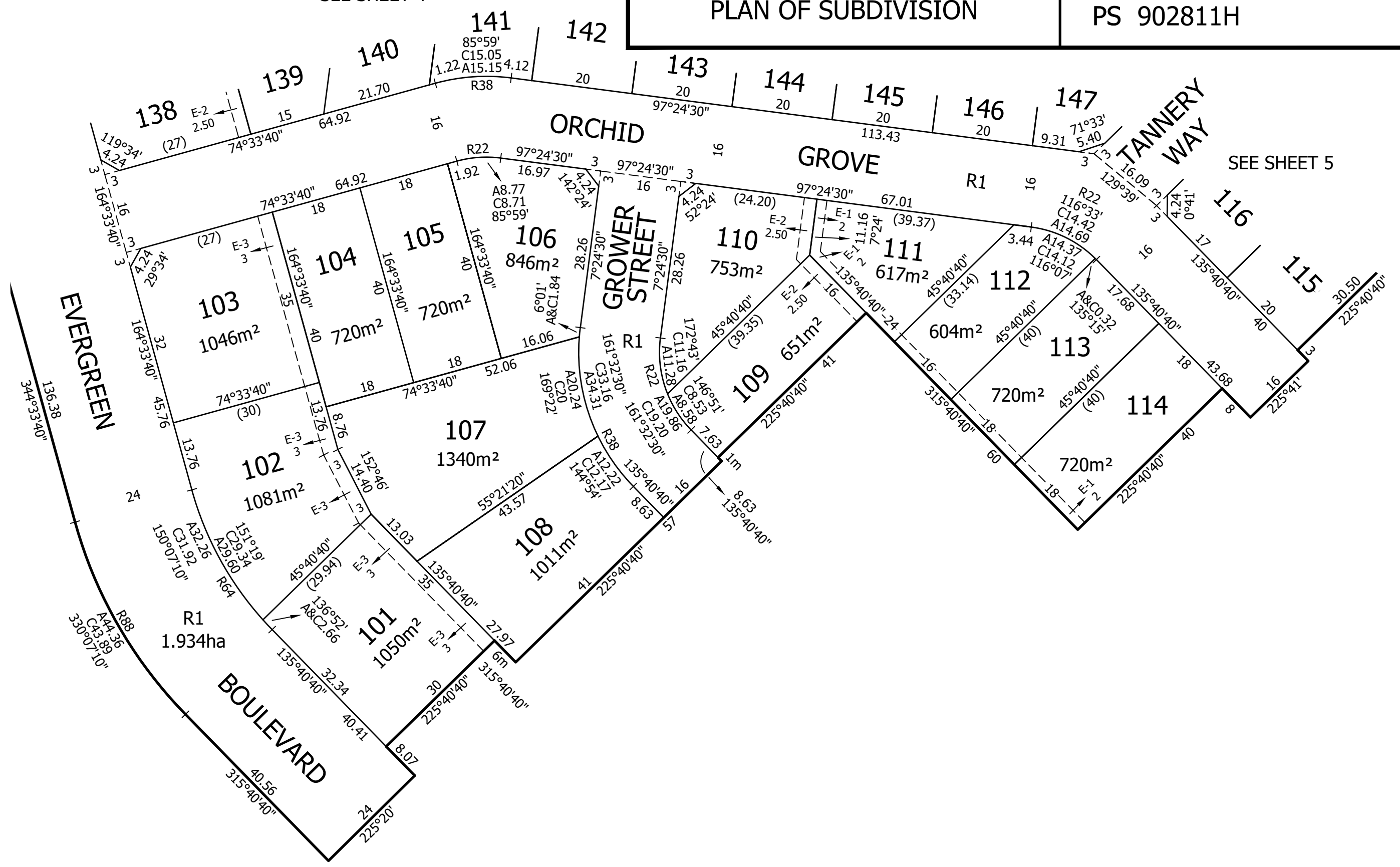

80266PS-012L.DWG



MC MULLEN NOLAN GROUP  
 Level 1 / 5 Queens Road  
 Melbourne VIC 3004  
 Tel: (03) 7002 2200  
 Fax: (08) 7002 2299  
 Email: melbourne@mngsurvey.com.au

SCALE  
1:750

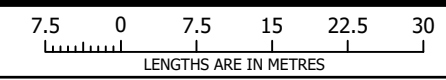

ORIGINAL SHEET  
SIZE A3

SHEET 3

MATTHEW DUNN

VERSION 10

PLAN OF SUBDIVISION

PLAN NUMBER  
PS 902811H

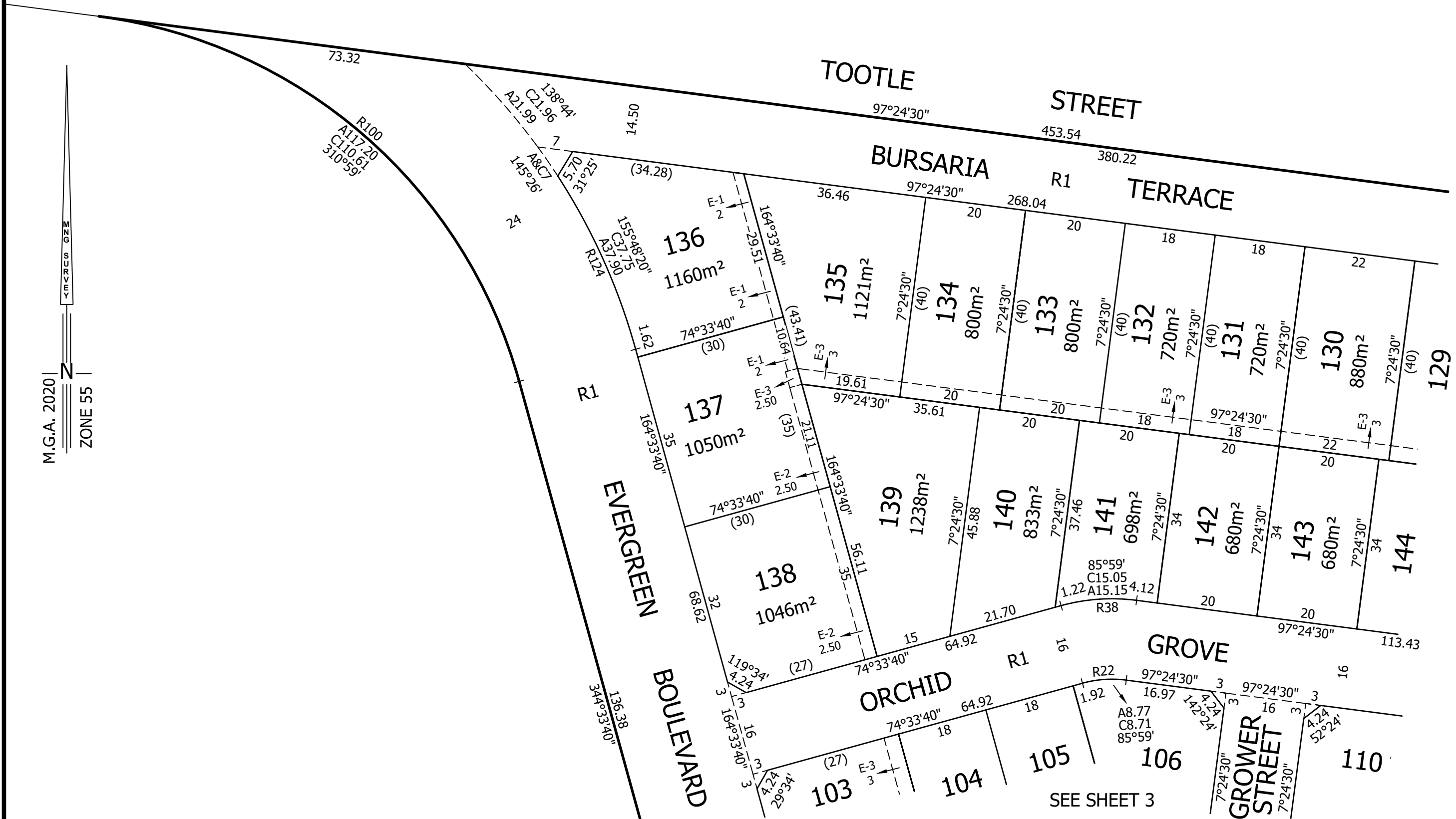

M.G.A. 2020  
ZONE 55

SEE SHEET 5

SEE SHEET 3

80266PS-012L.DWG



MC MULLEN NOLAN GROUP  
Level 1 / 5 Queens Road  
Melbourne VIC 3004  
Tel: (03) 7002 2200  
Fax: (08) 7002 2299  
Email: melbourne@mngsurvey.com.au

SCALE  
1:750

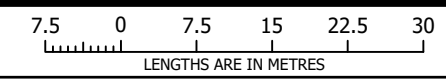

ORIGINAL SHEET  
SIZE A3

SHEET 4

MATTHEW DUNN

VERSION 10

PLAN OF SUBDIVISION

PLAN NUMBER  
PS 902811H

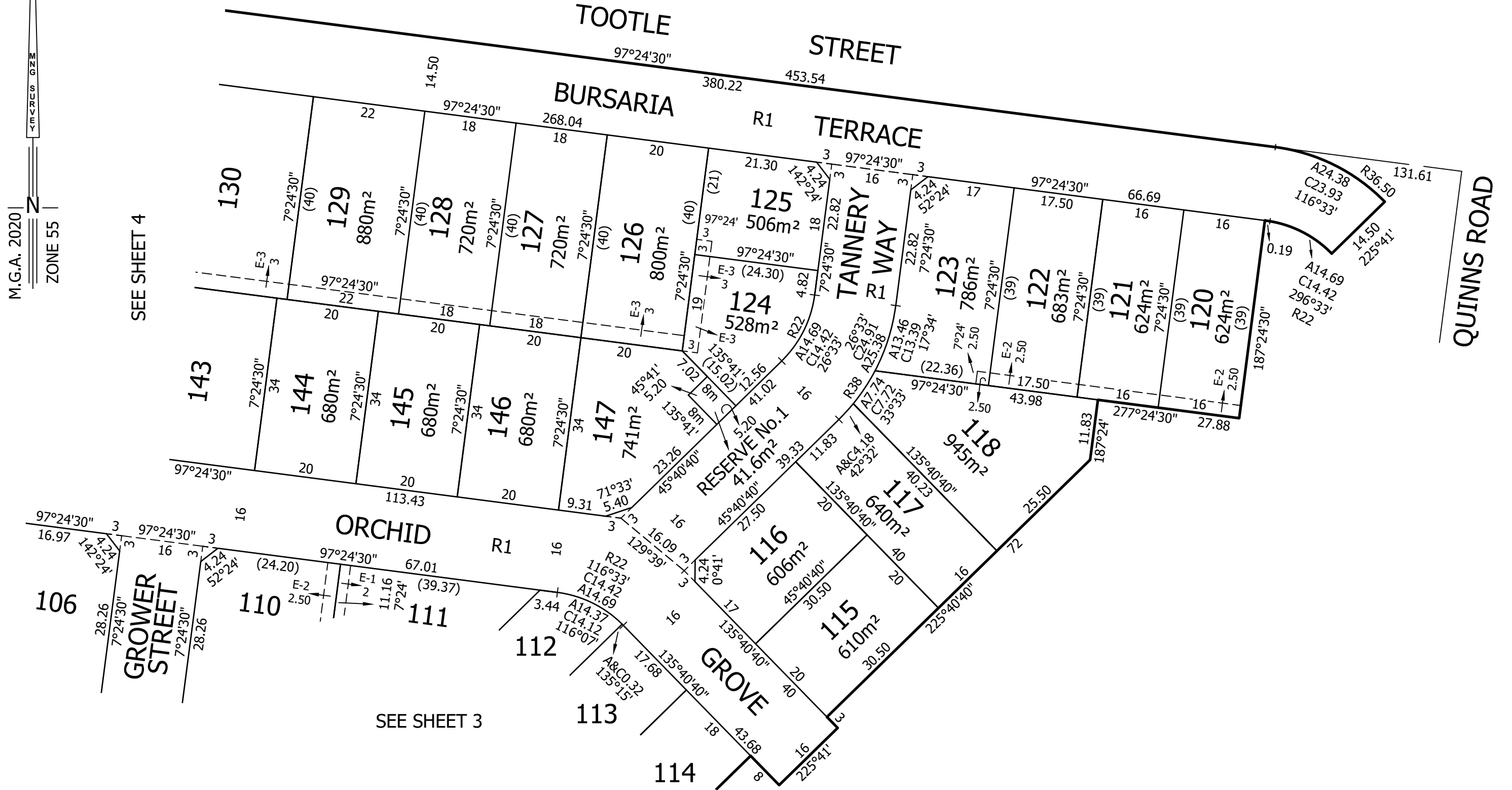

M.G.A. 2020  
ZONE 55

SEE SHEET 4

SEE SHEET 3

80266PS-012L.DWG



MC MULLEN NOLAN GROUP  
Level 1 / 5 Queens Road  
Melbourne VIC 3004  
Tel: (03) 7002 2200  
Fax: (08) 7002 2299  
Email: melbourne@mngsurvey.com.au

SCALE  
1:750

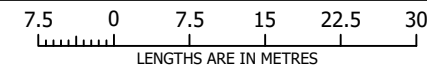

ORIGINAL SHEET  
SIZE A3

SHEET 5

MATTHEW DUNN

VERSION 10

**CREATION OF RESTRICTION**

The registered proprietors of the burdened land covenant with the registered proprietors of the benefited land as set out in the restriction with the intent that the burden of the restriction runs with and binds the burdened land and the benefit of the restriction is annexed to and runs with the benefited land.

**RESTRICTION A:**

Burdened land - Lots 101-118, 120-147 on this plan (all inclusive)

Benefited land - Lots 101-118, 120-147 on this plan (all inclusive)

Restriction:

Except with the written consent of the Responsible Authority and the 'Broadstead' assessment panel, the burdened lot shall not:

- (1) Construct or allow to be constructed any building or structure on the lot outside of the Building Envelope Plan as defined by the building regulations.
- (2) Construct or allow to be constructed any building or structure other than a building or structure in accordance with the 'Broadstead' Building Design Guidelines as amended from time to time. A copy of the Design Guidelines is available on the Project Website and within the Contract of Sale.
- (3) Construct or allow to be constructed any building or structure on the lot prior to 'Broadstead' design assessment panel or such other entity as may be nominated by 'Broadstead' design assessment panel from time to time have given its written approval to the plans and documentation prior to the commencement of works.
- (4) Construct or allow to be constructed more than one dwelling on each lot.
- (5) Allow subdivision of any lot.

Expiry date: 31/12/2040