

WARNING
BEWARE OF UNDERGROUND/OVERHEAD SERVICES
THE LOCATION OF SERVICES ARE APPROXIMATE ONLY AND THEIR EXACT POSITION SHOULD BE PROVEN ON SITE. NO GUARANTEE IS GIVEN THAT ALL EXISTING SERVICES ARE SHOWN. SPECIAL CONSIDERATION SHOULD BE GIVEN TO CONSTRUCTION PROCEDURES UNDER OVERHEAD ELECTRICITY TRANSMISSION LINES.

NOTE:
THIS PLAN IS PRELIMINARY ONLY IN NATURE, AND SHALL NOT BE FINAL UNTIL APPROVE PLANS HAVE BEEN OBTAINED FROM COUNCIL AND RELEVANT AUTHORITIES.

DESCRIPTION	EXISTING	PROPOSED
WATER MAIN - DRINKING WATER	--- ExDW ---	--- DW ---
WATER MAIN - NON-DRINKING WATER	--- ExNDW ---	--- NDW ---
GAS & WATER CONDUITS	--- GW ---	--- GW ---
UNDERGROUND ELECTRICITY	--- ExE ---	--- E ---
OVERHEAD ELECTRICITY & POLE	--- ExOE ---	--- OE ---
TELSTRA & SERVICE PIT	--- ExT ---	--- T ---
OPTIC FIBRE	--- ExOF ---	--- OF ---
GAS MAIN	--- ExG ---	--- G ---
BRANCH SEWER & MANHOLE	--- ExS ---	--- S ---
SEWER & MANHOLE	--- ExS ---	--- S ---
SEWER RISING MAIN	--- ExSRM ---	--- SRM ---
CENTRAL INVERT	--- > ---	--- > ---
RIDGE / CHANGE OF GRADE LINE	---	---
COUNCIL STORMWATER DRAIN, PIT & HOUSE DRAIN/PROPERTY INLET	--- ExD ---	--- D ---
CONCRETE VEHICLE CROSSING		
CONCRETE FOOTPATH		
SALES RELEASE LOTS		
FALL OF DESIGN SURFACE		
100 YEAR OVERLAND FLOW PATH		
SIGN AND POST		
LIMIT OF WORKS		
SURFACE LEVEL	382.37	FS382.29
RIDGE LEVEL	R382.29	R382.79
FILLING GREATER THAN 300mm		
TREE TO BE RETAINED		
TREE TO BE REMOVED		
VEGETATION LINE		
VEGETATION LINE TO BE REMOVED		

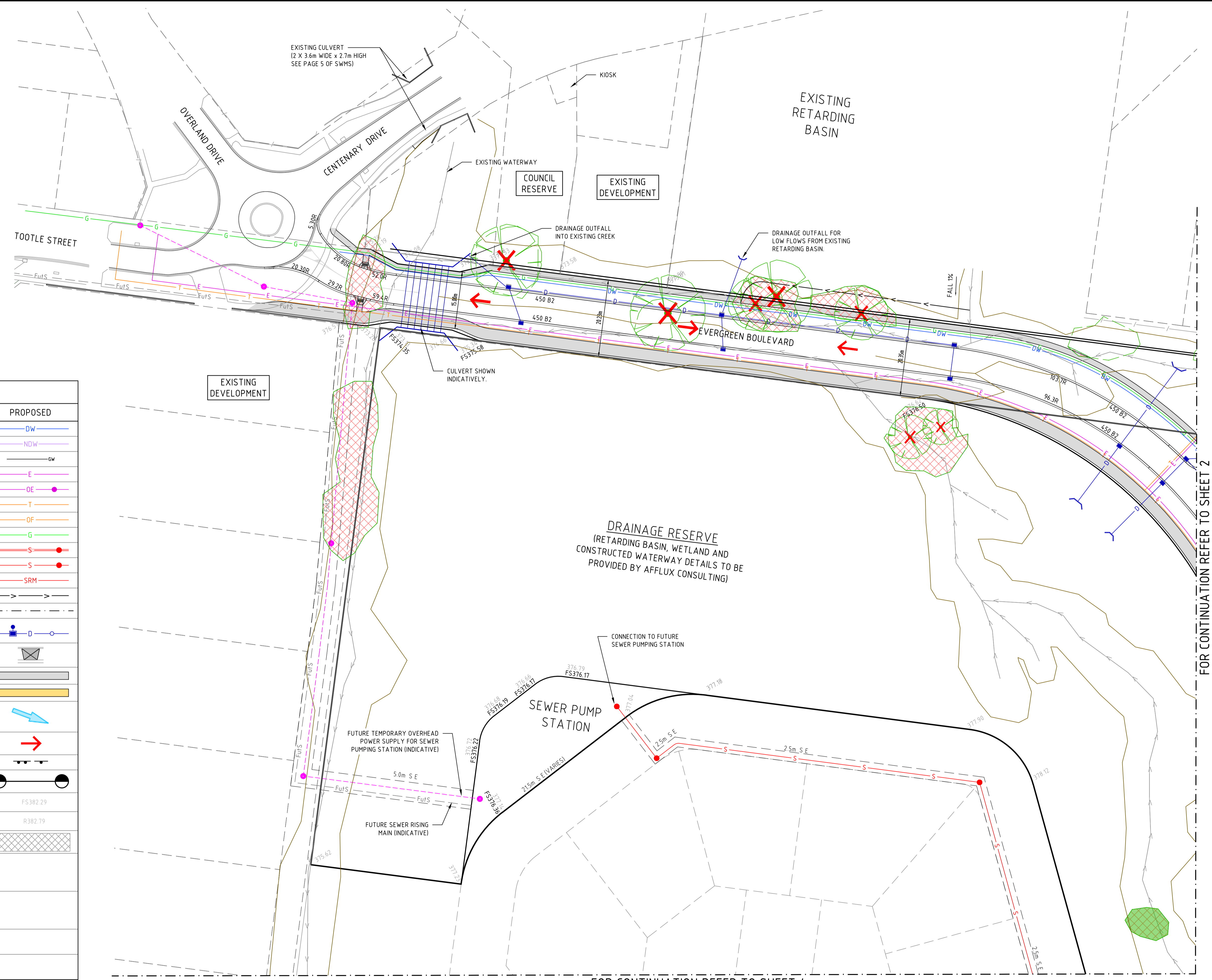

FOR CONTINUATION REFER TO SHEET 2

FOR CONTINUATION REFER TO SHEET 4

I:\AS3\1\work\4014\Project\3265 Broadstead\3265-01-990-PP.dwg 28/11/2022 DMV PHAN

B	28.11.22	TP	DM	B. J-MONCK	LOT BOUNDARIES AND ROAD NAMES UPDATED
A	16.11.22	NT	DW	B. J-MONCK	INITIAL ISSUE
REV	DATE	DRN	CKD	APP	AMENDMENT

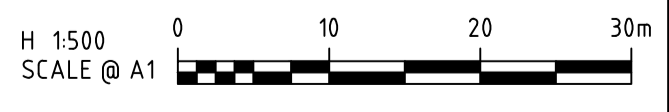

COPYRIGHT
The concepts and information contained in this document are the Copyright of Cosill & Webley Consulting Engineers. Use or copying of the document in whole or part without the written permission of Cosill & Webley Consulting Engineers constitutes an infringement of copyright.
This plan is not to be used for construction unless issued as revision 0 or higher.

Cosill & Webley CONSULTING ENGINEERS

Mailing Address: PO Box 33152, Melbourne VIC 3004
T (03) 8548 1560

Street Address: Level 20, 390 St Kilda Road, Melbourne VIC 3004
E melbourne@cosweb.com.au

JINDING

APPROVED: PE 0005549
DESIGNED: C. LE
SCALE: 1:500

PROJECT	BROADSTAD - STAGE 01	
TITLE	MARKETING PLAN (SHEET 1 OF 4)	
MUNICIPALITY	SHIRE OF MITCHELL	
PP No.	#####	DRAWING No. 3265-01-991
REVISION	B	

ORIGINAL SIZE A1

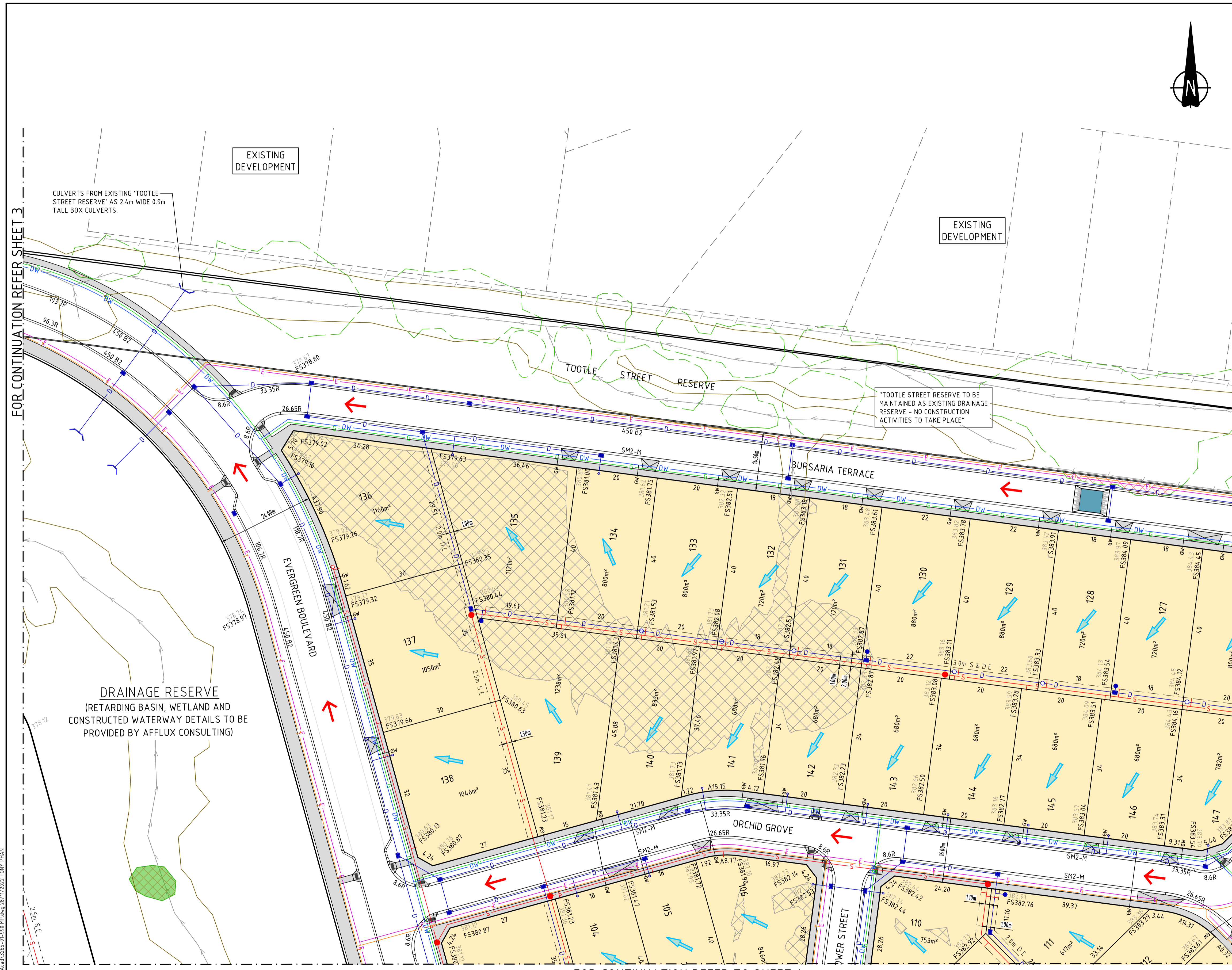

LEGEND		
DESCRIPTION	EXISTING	PROPOSED
WATER MAIN - DRINKING WATER	--- ExDW ---	--- DW ---
WATER MAIN - NON-DRINKING WATER	--- ExNDW ---	--- NDW ---
GAS & WATER CONDUITS	--- GW ---	--- GW ---
UNDERGROUND ELECTRICITY	--- ExE ---	--- E ---
OVERHEAD ELECTRICITY & POLE	--- ExOE ---	--- OE ---
TELSTRA & SERVICE PIT	--- ExT ---	--- T ---
OPTIC FIBRE	--- ExOF ---	--- OF ---
GAS MAIN	--- ExG ---	--- G ---
BRANCH SEWER & MANHOLE	--- ExS ---	--- S ---
SEWER & MANHOLE	--- ExS ---	--- S ---
SEWER RISING MAIN	--- ExSRM ---	--- SRM ---
CENTRAL INVERT	--- ---	--- ---
RIDGE / CHANGE OF GRADE LINE	--- ---	--- ---
COUNCIL STORMWATER DRAIN, PIT & HOUSE DRAIN/PROPERTY INLET	--- ExD ---	--- D ---
CONCRETE VEHICLE CROSSING		
CONCRETE FOOTPATH		
SALES RELEASE LOTS		
FALL OF DESIGN SURFACE		
100 YEAR OVERLAND FLOW PATH		
SIGN AND POST		
LIMIT OF WORKS		
SURFACE LEVEL	382.37	FS382.29
RIDGE LEVEL	R382.29	R382.79
FILLING GREATER THAN 300mm		
TREE TO BE RETAINED		
TREE TO BE REMOVED		
VEGETATION LINE		
VEGETATION LINE TO BE REMOVED		

NOTE:
 THIS PLAN IS PRELIMINARY ONLY IN NATURE, AND SHALL NOT BE FINAL UNTIL APPROVE PLANS HAVE BEEN OBTAINED FROM COUNCIL AND RELEVANT AUTHORITIES.



WARNING
 BEWARE OF UNDERGROUND/OVERHEAD SERVICES
 THE LOCATION OF SERVICES ARE APPROXIMATE ONLY AND THEIR EXACT POSITION SHOULD BE PROVEN ON SITE. NO GUARANTEE IS GIVEN THAT ALL EXISTING SERVICES ARE SHOWN. SPECIAL CONSIDERATION SHOULD BE GIVEN TO CONSTRUCTION PROCEDURES UNDER OVERHEAD ELECTRICITY TRANSMISSION LINES.

B	28.11.22	TP	GN	Jewel	LOT BOUNDARIES AND ROAD NAMES UPDATED
A	16.11.22	NT	DW	B. J-MONCK	INITIAL ISSUE
REV	DATE	DRN	CKD	APP	AMENDMENT

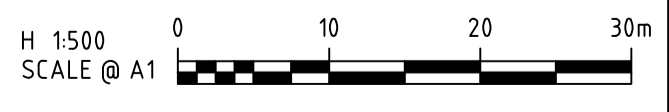

COPYRIGHT
 The concepts and information contained in this document are the Copyright of Cosill & Webley Consulting Engineers. Use or copying of the document in whole or part without the written permission of Cosill & Webley Consulting Engineers constitutes an infringement of copyright.
 This plan is not to be used for construction unless issued as revision 0 or higher.

Cosill & Webley CONSULTING ENGINEERS
 Mailing Address: PO Box 33152, Melbourne VIC 3004
 Street Address: Level 20, 390 St Kilda Road, Melbourne VIC 3004
 T (03) 8548 1560 E melbourne@cosweb.com.au

JINDING
 APPROVED PE 0005549
 DESIGNED: C. LE
 SCALE: 1:500

PROJECT	BROADSTEAD - STAGE 01
TITLE	MARKETING PLAN (SHEET 2 OF 4)
MUNICIPALITY	SHIRE OF MITCHELL
PP No.	#####
DRAWING No.	3265-01-992
REVISION	B

ORIGINAL SIZE A1

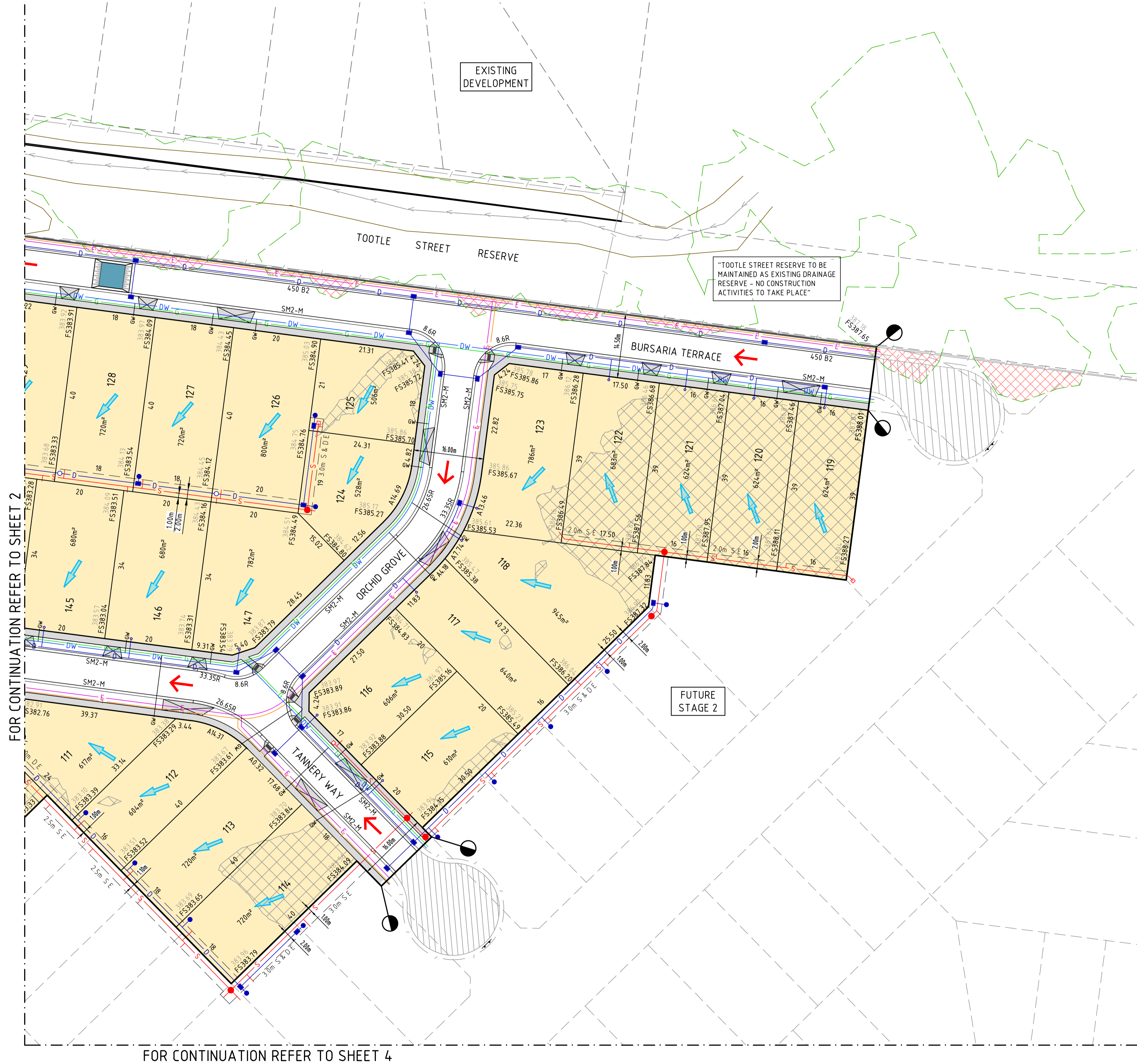
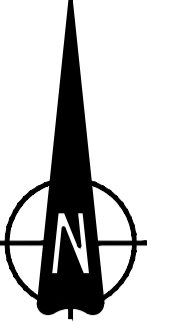

DESCRIPTION	EXISTING	PROPOSED
WATER MAIN - DRINKING WATER	ExDW	DW
WATER MAIN - NON-DRINKING WATER	ExNDW	NDW
GAS & WATER CONDUITS	GW	GW
UNDERGROUND ELECTRICITY	ExE	E
OVERHEAD ELECTRICITY & POLE	ExOE	OE
TELSTRA & SERVICE PIT	ExT	T
OPTIC FIBRE	ExOF	OF
GAS MAIN	ExG	G
BRANCH SEWER & MANHOLE	ExS	S
SEWER & MANHOLE	ExS	S
SEWER RISING MAIN	ExSRM	SRM
CENTRAL INVERT	>	>
RIDGE / CHANGE OF GRADE LINE	- - -	- - -
COUNCIL STORMWATER DRAIN, PIT & HOUSE DRAIN/PROPERTY INLET	ExD	D
CONCRETE VEHICLE CROSSING		
CONCRETE FOOTPATH		
SALES RELEASE LOTS		
FALL OF DESIGN SURFACE		
100 YEAR OVERLAND FLOW PATH		
SIGN AND POST		
LIMIT OF WORKS		
SURFACE LEVEL	382.37	FS382.29
RIDGE LEVEL	R382.29	R382.79
FILLING GREATER THAN 300mm		
TREE TO BE RETAINED		
TREE TO BE REMOVED		
VEGETATION LINE		
VEGETATION LINE TO BE REMOVED		

NOTE:
THIS PLAN IS PRELIMINARY ONLY IN NATURE, AND SHALL NOT BE FINAL UNTIL APPROVE PLANS HAVE BEEN OBTAINED FROM COUNCIL AND RELEVANT AUTHORITIES.



WARNING
BEWARE OF UNDERGROUND/OVERHEAD SERVICES
THE LOCATION OF SERVICES ARE APPROXIMATE ONLY AND THEIR EXACT POSITION SHOULD BE PROVEN ON SITE. NO GUARANTEE IS GIVEN THAT ALL EXISTING SERVICES ARE SHOWN. SPECIAL CONSIDERATION SHOULD BE GIVEN TO CONSTRUCTION PROCEDURES UNDER OVERHEAD ELECTRICITY TRANSMISSION LINES.

\\s331\work\pwa\Draw\Project\3265-Broadstead\Kframes\3265-01\Design\Acton\3265-01-993-WP.dwg 28/11/2022 09:57:04 PM PHAN

FOR CONTINUATION REFER TO SHEET 2

FOR CONTINUATION REFER TO SHEET 4

REV	DATE	DRN	CKD	APP	AMENDMENT
B	28.11.22	TP	GN	<i>Brent</i>	LOT BOUNDARIES AND ROAD NAMES UPDATED
A	16.11.22	NT	DW	B. J-MONCK	INITIAL ISSUE

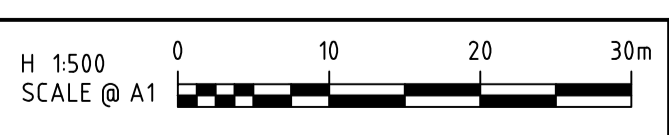

COPYRIGHT
The concepts and information contained in this document are the Copyright of Cosill & Webley Consulting Engineers. Use or copying of the document in whole or part without the written permission of Cosill & Webley Consulting Engineers constitutes an infringement of copyright.
This plan is not to be used for construction unless issued as revision 0 or higher.

Cosill & Webley
CONSULTING ENGINEERS
Mailing Address: PO Box 33152, Melbourne VIC 3004, T (03) 8548 1560
Street Address: Level 20, 390 St Kilda Road, Melbourne VIC 3004, E melbourne@cosweb.com.au

JINDING
DESIGNED: C. LE
SCALE: 1:500
APPROVED: PE 0005549
[Signature]

PROJECT: BROADSTEAD - STAGE 01
TITLE: MARKETING PLAN (SHEET 3 OF 4)
MUNICIPALITY: SHIRE OF MITCHELL
DRAWING No: 3265-01-993
REVISION: B

ORIGINAL SIZE A1

FOR CONTINUATION REFER TO SHEET 2

FOR CONTINUATION REFER TO SHEET 3

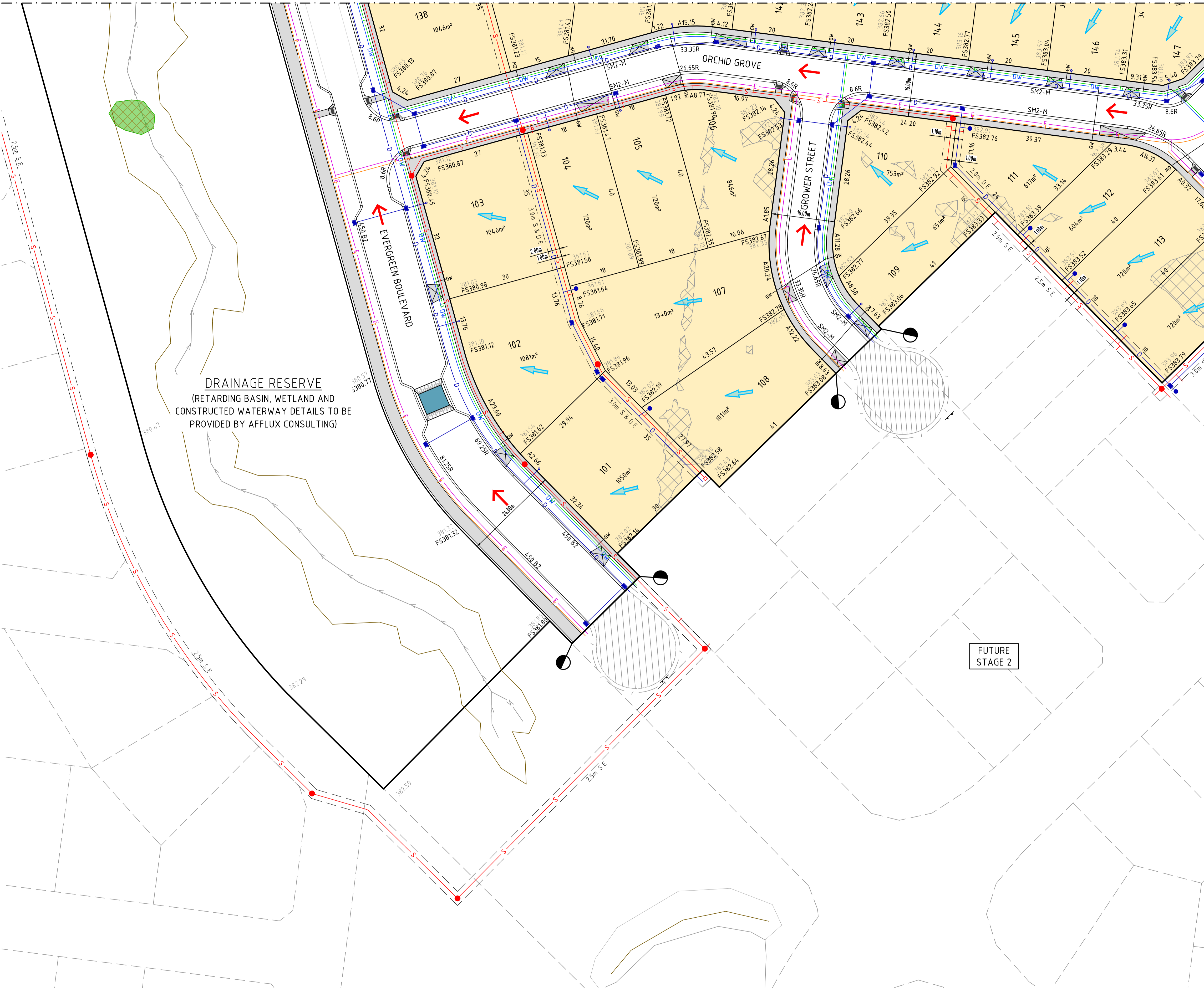

DRAINAGE RESERVE
(RETARDING BASIN, WETLAND AND
CONSTRUCTED WATERWAY DETAILS TO BE
PROVIDED BY AFFLUX CONSULTING)

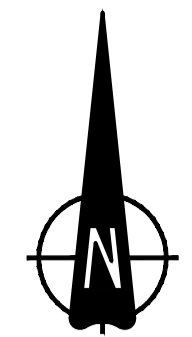

DESCRIPTION	EXISTING	PROPOSED
WATER MAIN - DRINKING WATER	ExDW	DW
WATER MAIN - NON-DRINKING WATER	ExNDW	NDW
GAS & WATER CONDUITS	GW	GW
UNDERGROUND ELECTRICITY	ExE	E
OVERHEAD ELECTRICITY & POLE	ExOE	OE
TELSTRA & SERVICE PIT	ExT	T
OPTIC FIBRE	ExOF	OF
GAS MAIN	ExG	G
BRANCH SEWER & MANHOLE	ExS	S
SEWER & MANHOLE	ExS	S
SEWER RISING MAIN	ExSRM	SRM
CENTRAL INVERT		
RIDGE / CHANGE OF GRADE LINE		
COUNCIL STORMWATER DRAIN, PIT & HOUSE DRAIN/PROPERTY INLET	ExD	D
CONCRETE VEHICLE CROSSING		
CONCRETE FOOTPATH		
SALES RELEASE LOTS		
FALL OF DESIGN SURFACE		
100 YEAR OVERLAND FLOW PATH		
SIGN AND POST		
LIMIT OF WORKS		
SURFACE LEVEL	382.37	FS382.29
RIDGE LEVEL	R382.29	R382.79
FILLING GREATER THAN 300mm		
TREE TO BE RETAINED		
TREE TO BE REMOVED		
VEGETATION LINE		
VEGETATION LINE TO BE REMOVED		

NOTE:
THIS PLAN IS PRELIMINARY ONLY IN NATURE, AND SHALL NOT BE FINAL UNTIL APPROVE PLANS HAVE BEEN OBTAINED FROM COUNCIL AND RELEVANT AUTHORITIES.



WARNING
BEWARE OF UNDERGROUND/OVERHEAD SERVICES
THE LOCATION OF SERVICES ARE APPROXIMATE ONLY AND THEIR EXACT POSITION SHOULD BE PROVEN ON SITE. NO GUARANTEE IS GIVEN THAT ALL EXISTING SERVICES ARE SHOWN. SPECIAL CONSIDERATION SHOULD BE GIVEN TO CONSTRUCTION PROCEDURES UNDER OVERHEAD ELECTRICITY TRANSMISSION LINES.

V:\AS3\1\Work\Broadstead\3265-01\Design\A01\3265-01-999-PP.dwg 28/11/2022 10:51:14 PM PHAN

B	28.11.22	TP	BN	Broad	LOT BOUNDARIES AND ROAD NAMES UPDATED
A	24.11.22	NT	DW	B. J-MONCK	INITIAL ISSUE
REV	DATE	DRN	CKD	APP	AMENDMENT

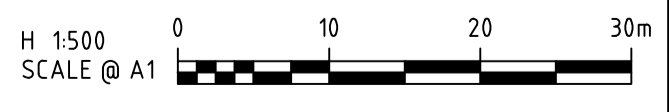

COPYRIGHT
The concepts and information contained in this document are the Copyright of Cosill & Webley Consulting Engineers. Use or copying of the document in whole or part without the written permission of Cosill & Webley Consulting Engineers constitutes an infringement of copyright.
This plan is not to be used for construction unless issued as revision 0 or higher

Cosill & Webley CONSULTING ENGINEERS
Mailing Address: PO Box 33152, Melbourne VIC 3004
Street Address: Level 20, 390 St Kilda Road, Melbourne VIC 3004
T (03) 8548 1560 E melbourne@cosweb.com.au

JINDING
DESIGNED: C. LE
SCALE: 1:500
APPROVED: PE 0005549
Zmer

PROJECT	BROADSTEAD - STAGE 01
TITLE	MARKETING PLAN (SHEET 4 OF 4)
MUNICIPALITY	SHIRE OF MITCHELL
PP No.	#####
DRAWING No.	3265-01-994
REVISION	B

ORIGINAL SIZE A1